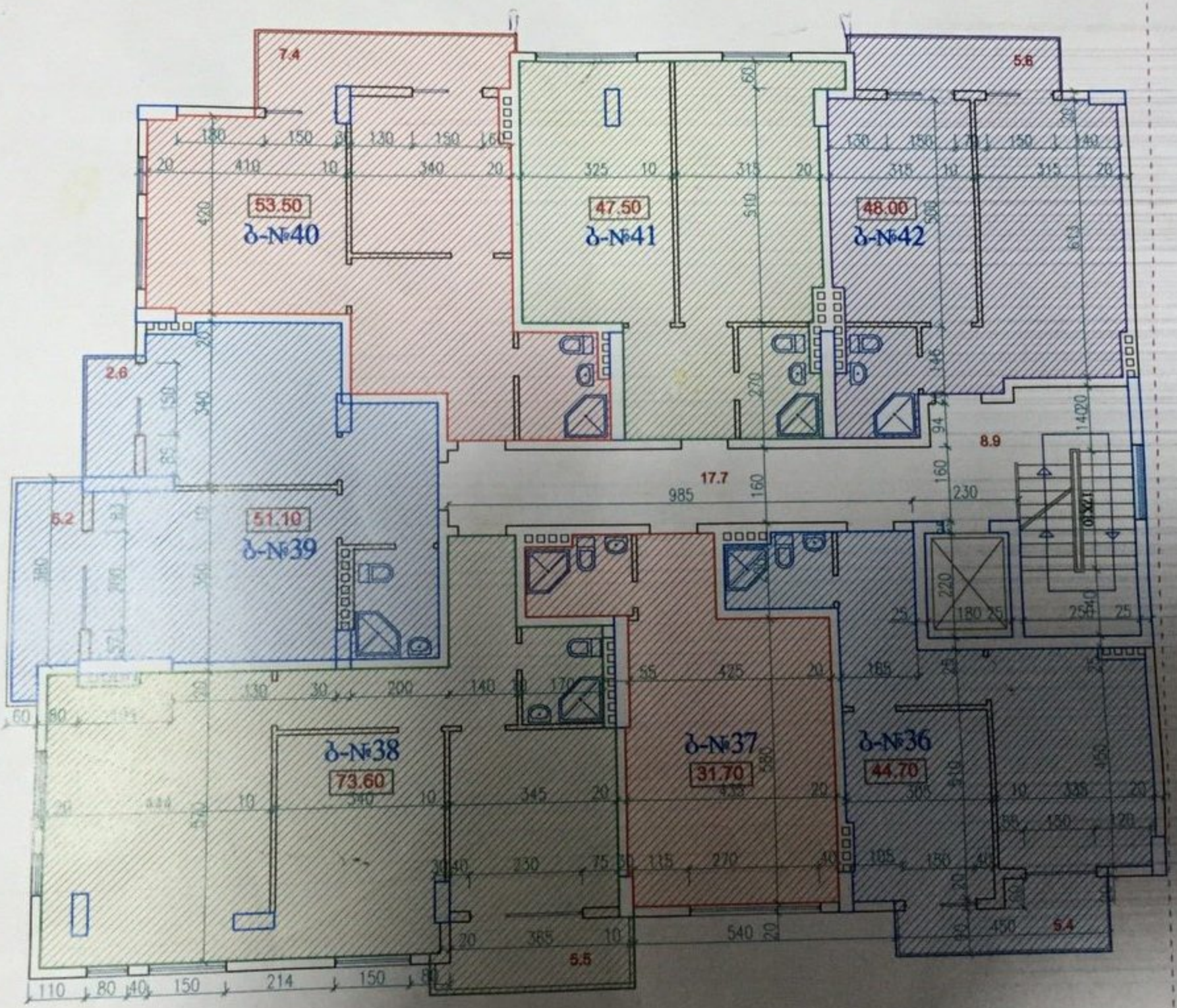
7.4
53.50
б-№40
47.50
б-№41
48.00
б-№42
5.6
2.6
51.10
б-№39
5.2
17.7
8.9
б-№38
73.60
б-№37
31.70
б-№36
44.70
5.5
5.4